

GEORGE T. DUNHAM
SURVEYING & SUBDIVIDING
DELAVAN, WISCONSIN

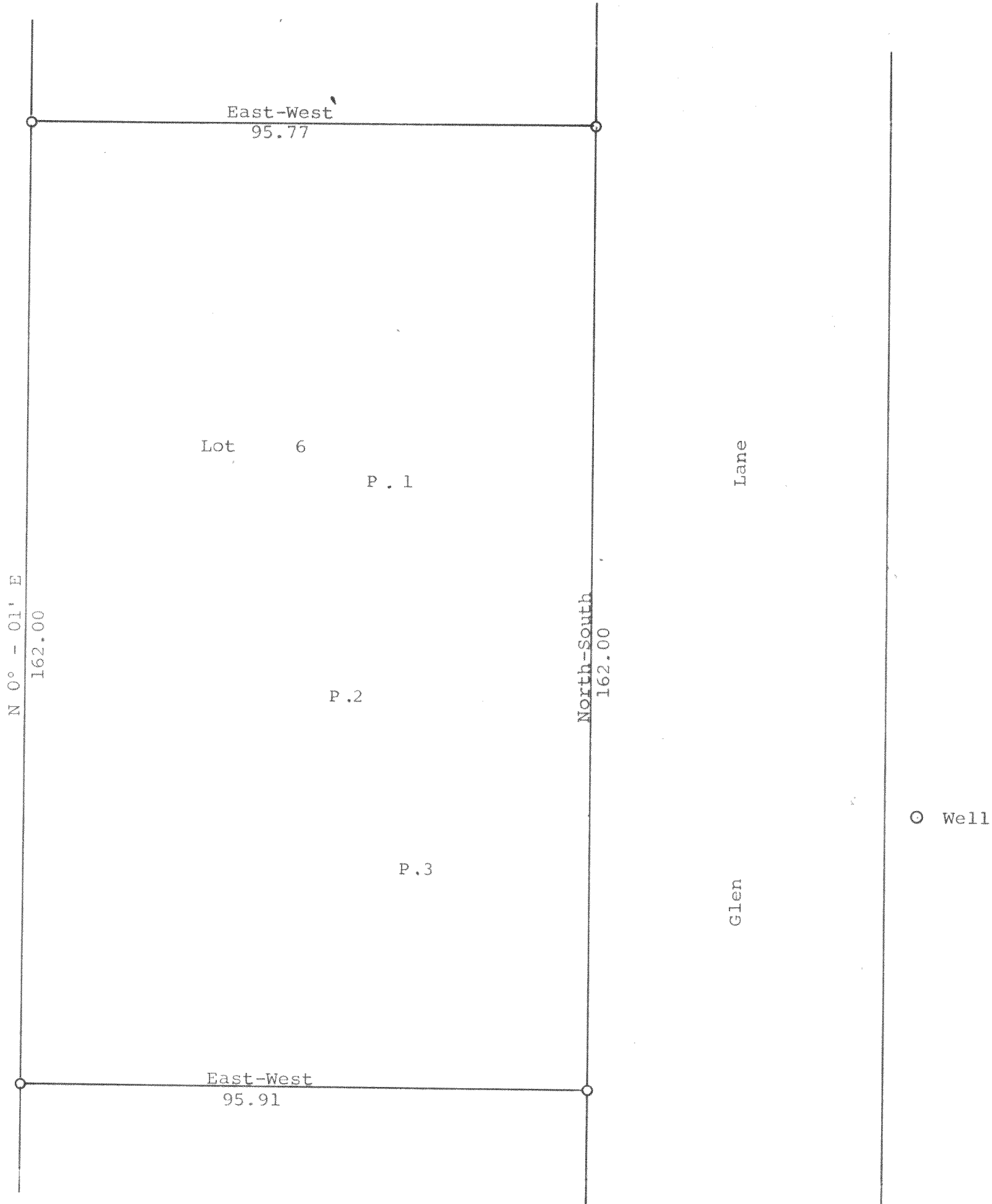

Scale - 1" = 20'
○ = Iron Pipe

Plat showing the location of the percolation tests made on
Lot 6 of the Re-Subdivision of Lots 1 & 3 of Glen Eyrie
located in Fractional Sections 28 & 29, T 2 N, R 16 E,
Walworth County, Wisconsin.
April 25, 1969

FGE-6

George T. Dunham
George T. Dunham, Surveyor

216-277